



estética **In** São Paulo

FEIRA DE BELEZA, SAÚDE E BEM-ESTAR

Palácio de Convenções do Anhembi | São Paulo | SP

De 07 a 09 | Abril 2018

**4º CONGRESSO
INTERNACIONAL
CIENTÍFICO
MULTIDISCIPLINAR
EM ESTÉTICA**



What is Plasma?

- Plasma from Ancient Greek meaning „moldable substance“
- Described by Irving Langmuir in the 1928
- Fourth state of matter

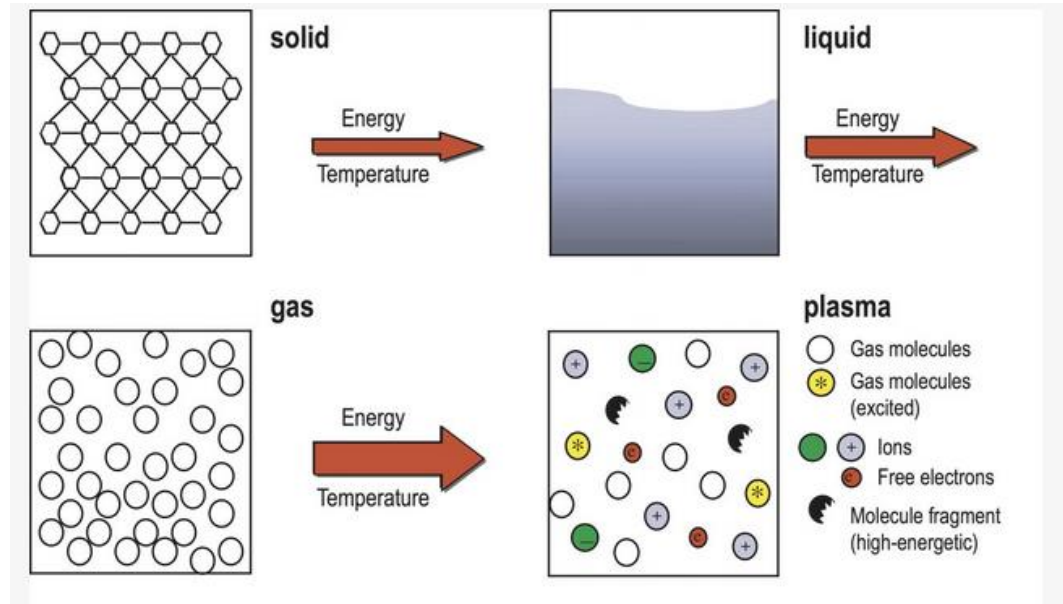

- 1.) Epidermis
- 2.) Dermis
- 3.) Hypodermis

THE LAYERS OF HUMAN SKIN

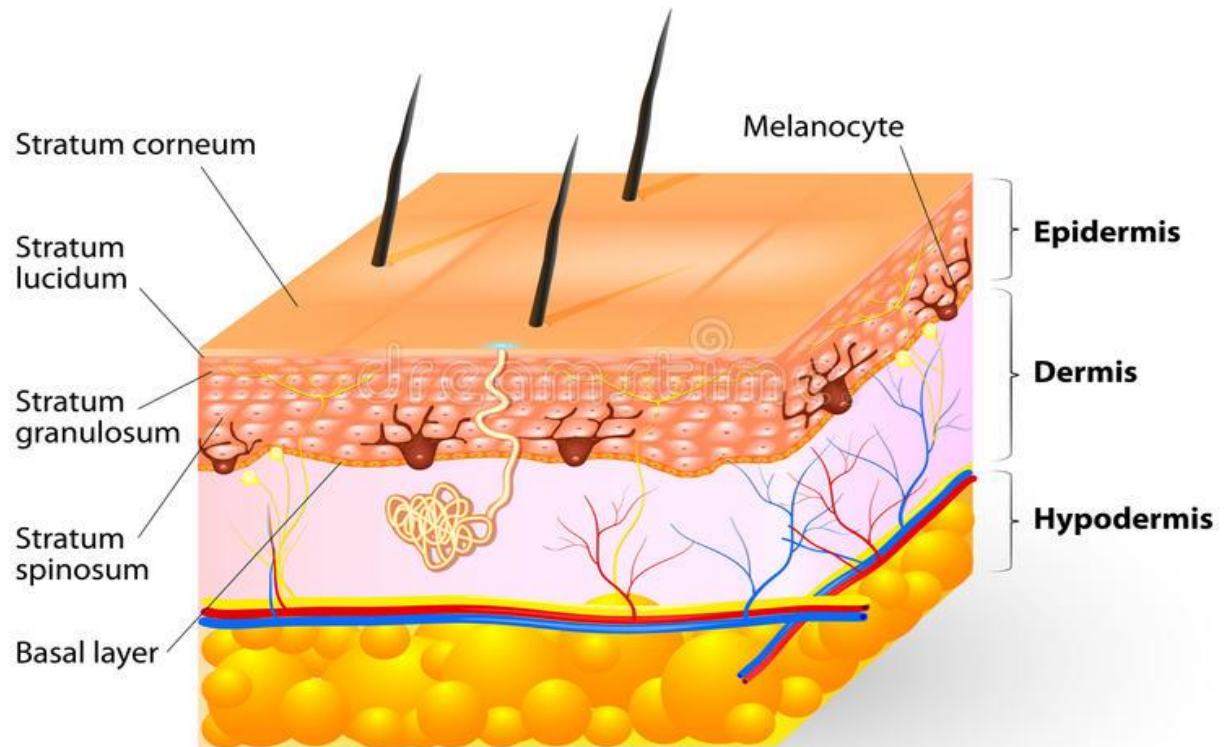



estética São Paulo

FEIRA DE BELEZA, SAÚDE E BEM-ESTAR
Palácio de Convenções do Anhembi | São Paulo | SP
De 07 a 09 Abril 2018

4º CONGRESSO
INTERNACIONAL
CIENTÍFICO
MULTIDISCIPLINAR
EM ESTÉTICA

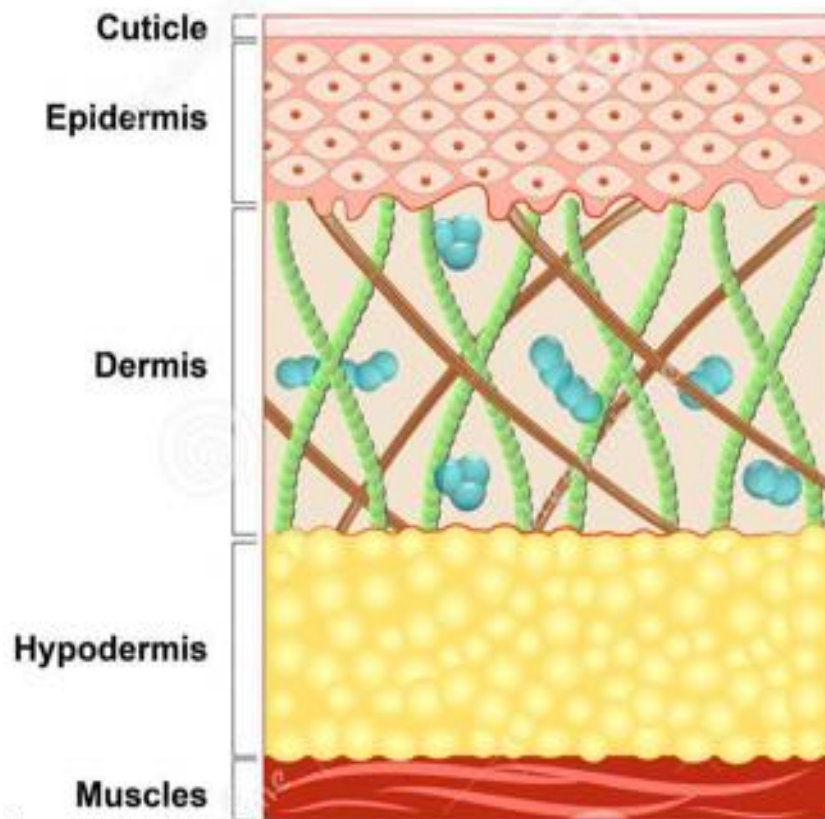

YOUNGER SKIN

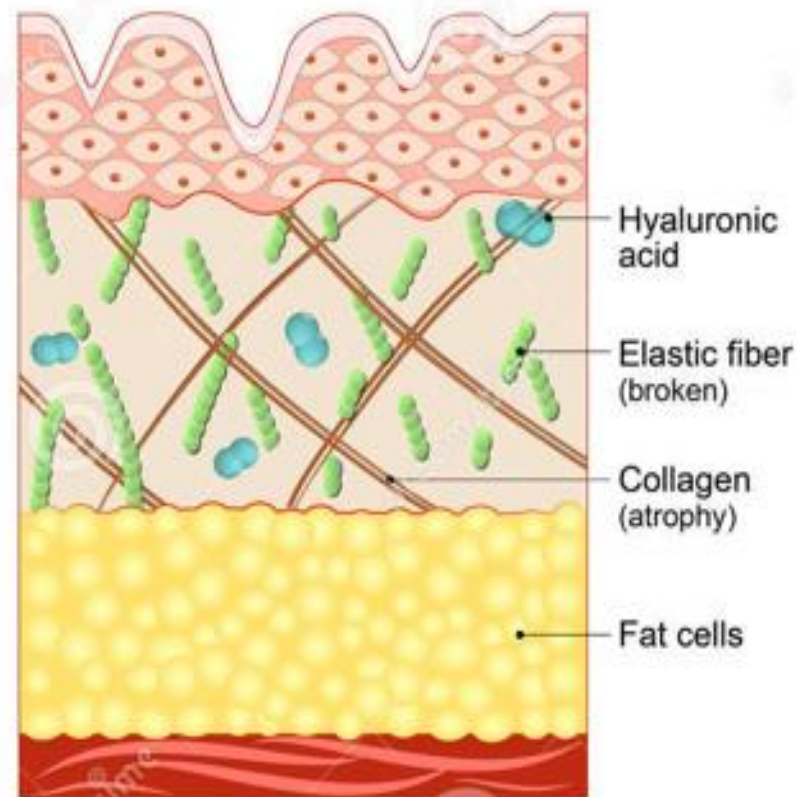

AGING SKIN



estética São Paulo

FEIRA DE BELEZA, SAÚDE E BEM-ESTAR
Palácio de Convenções do Anhembi | São Paulo | SP
De 07 a 09 Abril 2018

4º CONGRESSO
INTERNACIONAL
CIENTÍFICO
MULTIDISCIPLINAR
EM ESTÉTICA

How Does It Work?

- The membrane of skin cell contains channels, which serves to supply the nutrition and water. Aging leads to closing these channels and mixing ions of sodium and potassium.
- Plasma discharge helps to open nutrition channels thus water with nutrition is able to get throw the membrane into the cell. Plasma discharge also helps to separate ions of potassium inside the cell and sodium outside the cell, which restores original electrical potential of the cell. Filled with water and restored electrical potential the membrane of the skin cell is getting straightened.

Before

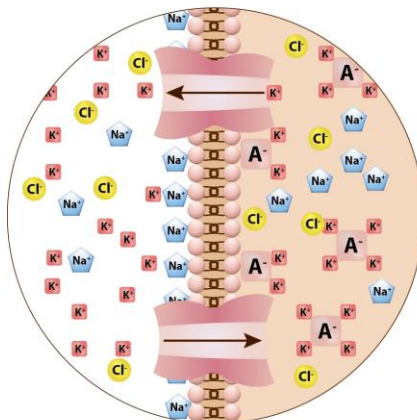

After

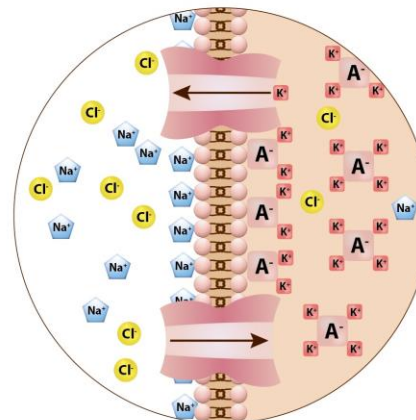

Effect on Skin Cells I

- o Plasma discharge polarity reversal

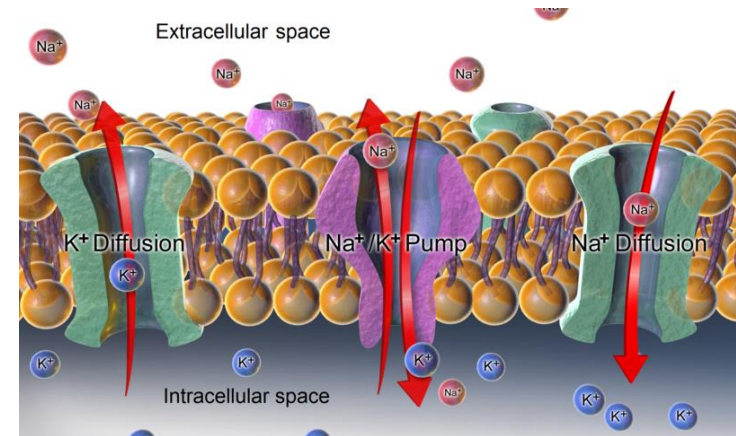
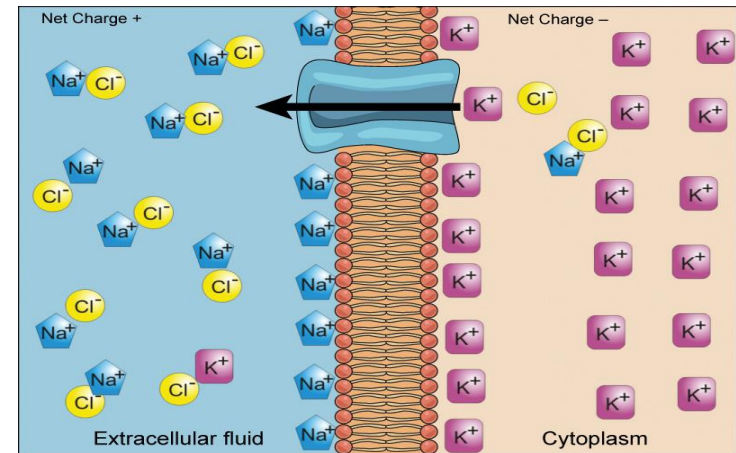



Effect on Skin Cells II

- Membrane potential
(difference of electric potentials between the two sides of the membrane)
- Inner side – negative charge
- Outer side – positive charge

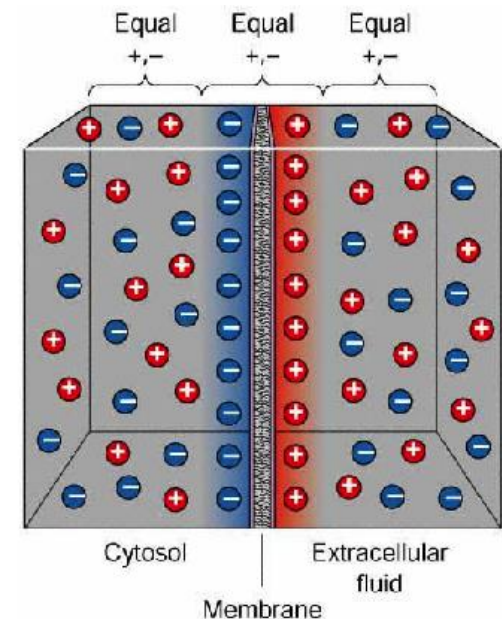
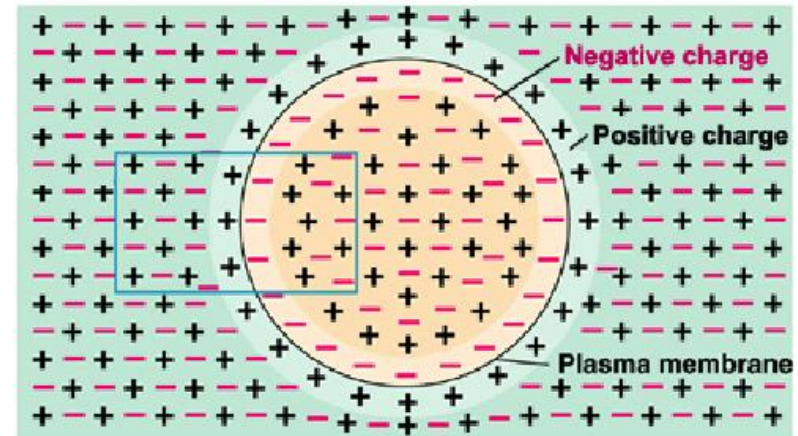



Results

water gets into the cells. Skin cells are „inflated“ and fill the wrinkles.

2. Opening Na – K channels of the cell membrane → change a membrane potencial → **membrane is stretched**.

2. plasma energy continues to work beneath the skin's surface creating the right conditions and natural growth factors for creating new collagen.

Instead of collagen fibres plasma technology affects directly the skin cells. Thanks to the added energy Na-K channels are open and

3 Whereas collagen fibres are stable for years, skin cells are naturally generated each 2 weeks. It means that between renewed cells are got at their place and plasma dis another cells then the session before.

The cells restore their original shape

When this process occurs in the majority of skin cells in certain area, the result is then visible to t

This plasma-contain
through the skin's s

➤ remove old pl
cells

➤ Water goes th

➤ Na-K channel

➤ stimulaci růst
faktorů a stimul
promote collag
doba hojení se :

Before

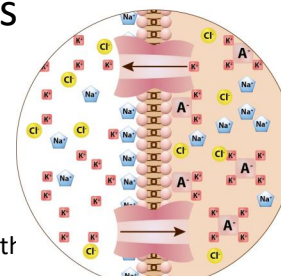

After

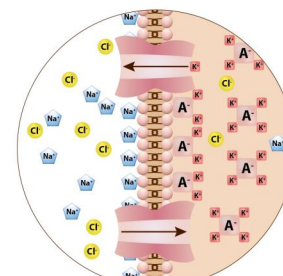

Plasma Devices

Two types of devices:

- 1.) device with alternating current
- 2.) device with direct current

AC (Alternating current)

DC (Direct current)
PATENTED TECHNOLOGY!!!

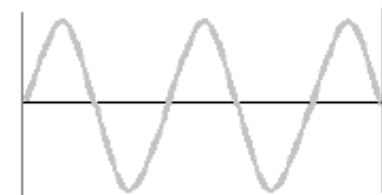

Technology

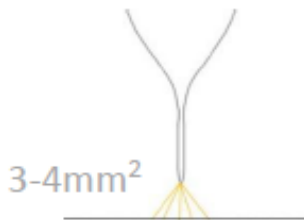

Size of discharge

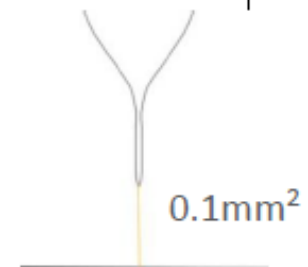



IPL, RF Technology

- IPL and RF technology is based on generating heat which is supplied into the skin.
- Thanks to this energy solidificated collagen fibres are shrinked and wrinkles get smoother.
- Results are time limited and the treatment must be repeated continually. After 2 or 3 year of repeating the collagen fibres loose their elasticity and IPL and RF technology ceases to be effective.

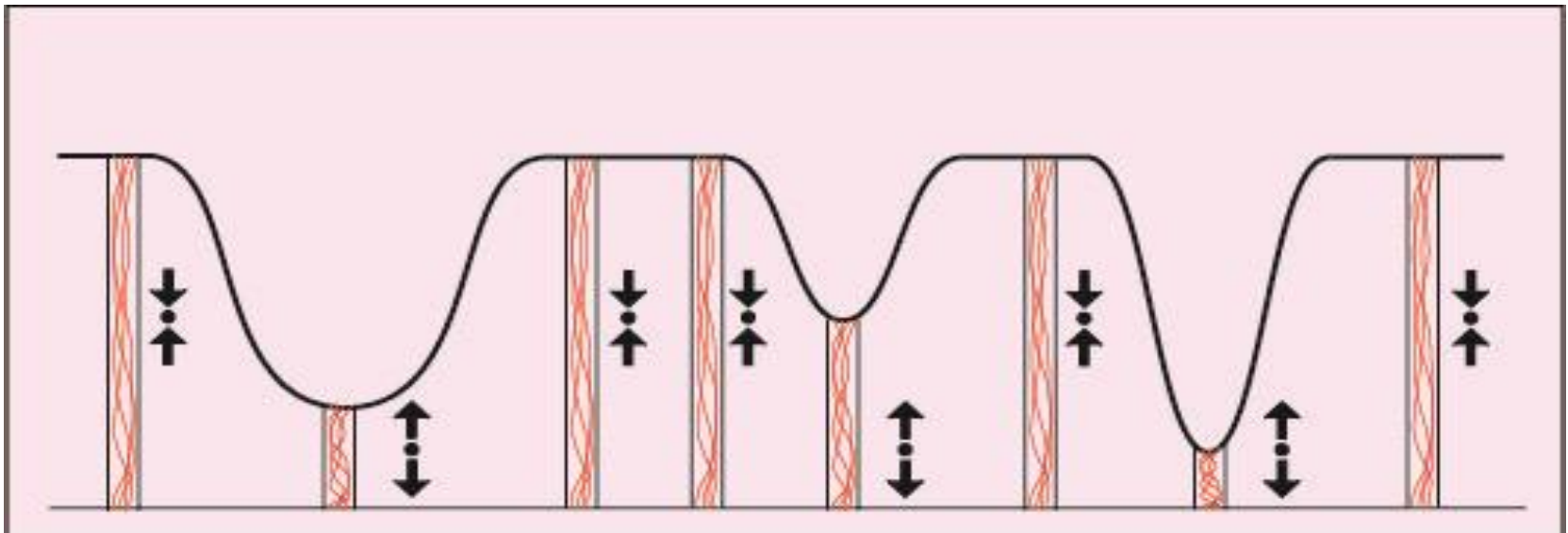

Plasma Technology

- Instead of collagen fibers plasma technology affects directly the skin cells. Thanks to the added energy Na-K channels are open and water and nutrients get into the cells. Skin cells are „inflated“ and fill the wrinkles.
- Whereas collagen fibers are stable for years, skin cells are naturally generated each 2 weeks. It means that between two sessions renewed cells are got at their place and plasma discharge affects another cells then the session before.

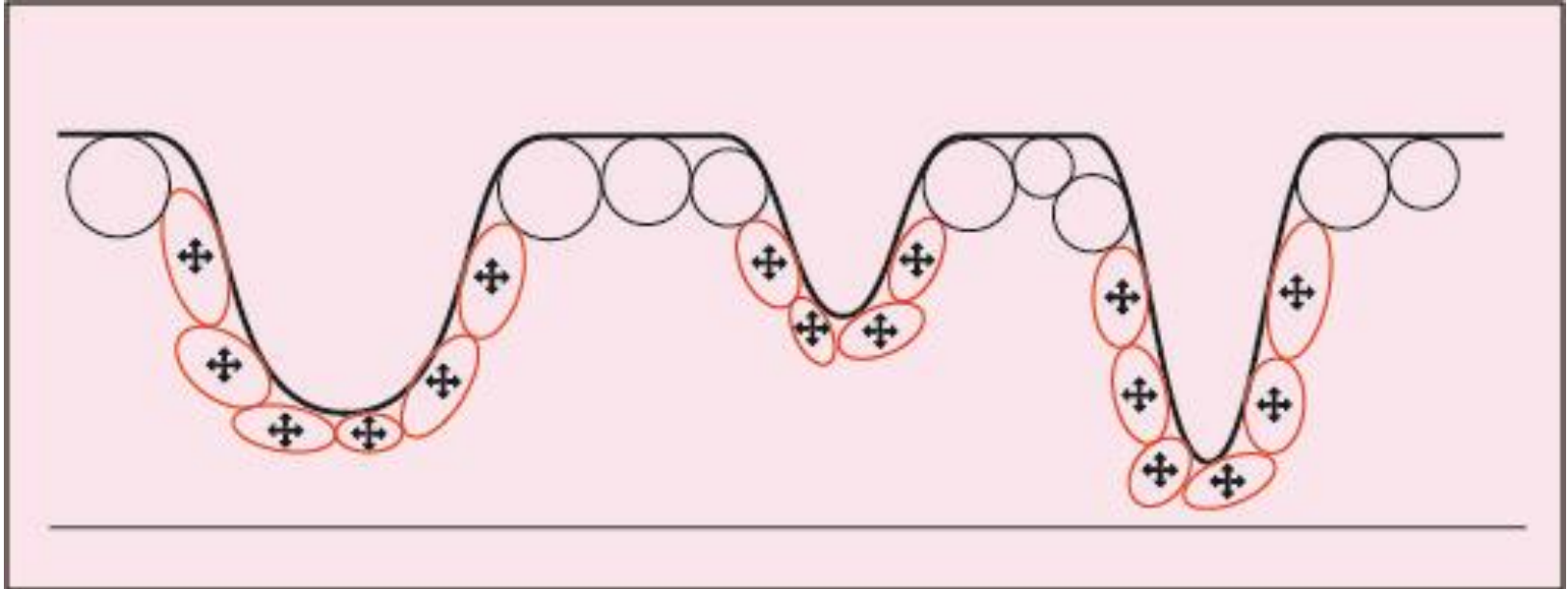



IPL, RF x Plasma

TECHNOLOGY	GENERATING OF HEAT	PLASMA DEVICE
Efficiency	limited – 2-3 years of using	endless
Size of treated area	only for wide areas	possibility of use near eyes
Size of the machine	80 cm in height, between 20 an 40 kilos of weight	20 cm in height, 0,3 kilos of weight
Focusing of energy	Not focused	Very focused and strong
Operating costs	IPL – special bulb for need, expiration 25 000 waves	Without operating costs
	RF – without operating costs	



ESTÉTICA  SÃO PAULO

FEIRA DE BELEZA, SAÚDE E BEM-ESTAR
Palácio de Convenções do Anhembi | São Paulo | SP
De 07 a 09 Abril 2018

4º CONGRESSO
INTERNACIONAL
CIENTÍFICO
MULTIDISCIPLINAR
EM ESTÉTICA

Plasma in Aesthetics

Plasma ability:

- Smoothing of both fine and deep wrinkles
- Skin rejuvenation
- Acne after the acute phase

Plasma device is good for:

- Incorporating active ingredients (e.g. Hyaluronic acid) into deeper layers of the skin
- Improvement of skin elasticity
- Restoration of microcirculation in the skin



estética  São Paulo

FEIRA DE BELEZA, SAÚDE E BEM-ESTAR
Palácio de Convenções do Anhembi | São Paulo | SP
De 07 a 09 Abril 2018

4º CONGRESSO
INTERNACIONAL
CIENTÍFICO
MULTIDISCIPLINAR
EM ESTÉTICA

Clinical Studies

- Clinical Study I (May – July 2014)
- Clinical Study II (October 2013 – March 2014)
- Clinical Study III (January 2018 – ongoing)



Clinical Study I

- LD Clinic in Prague, Czech Republic
- May – July 2014
- Miloš Kravciv, MD

Aim of the study:

- Indications suitable for the use of device
- The length of the application for individual indications
- The frequency of the applications
- Side effects
- Treated clients' subjective feelings concerning the application



Clinical Study I

- 12 people
- Average age: 46 years
- Average number of treatments: 6
- Average time of treatment: 10 min

Treated indications:

- Wrinkles in eye and mouth area
- Veins
- Pigmentation
- Stretch marks
- Scar



Clinical Study I

Gender	Age	Treated Area	# of Treatments	Treatment Time	Results
M	45	Wrinkles in the Eye Are	6	10 min	Visible improvement after 3rd treatment
F	55	Wrinkles in the Eye Are	5	15 min	Visibile elimination of wrinkles
M	57	Wrinkles in the Eye Are	5	10 min	Visibile elimination of wrinkles
M	56	Wrinkles in the Eye Are	8	10 min	Visibile elimination of wrinkles
M	67	Wrinkles in the Eye Are	8	10 min	Visibile elimination of wrinkles
F	53	Wrinkles around mouth	2	10 min	Case terminated
F	62	Wrinkles around mouth	7	10 min	Visibile elimination of wrinkles
M	56	Veins on tight	2	15 min	Veins lightely brigter
F	39	Veins around nose	7	10 min	Some of veins faded
F	6	Stretch marks on hip	6	10 min	No improvement
F	47	Keloid Scarin Decollet	7	10 min	Scar faded
F	14	Inborn extensive naevus flammeus	6	10 min	Brighter lines visible



Clinical Study I - Conclusion

- Application tolerated without problems
- Local anesthesia is not needed
- Special care after the application is not needed
- After the application, no limitation in sports, etc. are needed
- Suitable indications are wrinkles in facial area, little widened veins
- Application time is between 10-15 minutes
- The most suitable frequency of applications is once a week during 4-6 weeks
- No side effects were identified
- Slight burning during applications which disappeared after the end of treatment



Clinical Study II

- Medical Centre in Prague, Czech Republic
- October 2013 – March 2014
- Jan Polák, MD

Aim of the study:

- Check the effect of the plasma discharge on the skin
- Check the safety of the method
- To define the basic contraindications of the use



Clinical Study II

- 50 women
- Aged 35 – 60 years

Treated indications:

- Shallow and deep wrinkles
- Pigment/Age spots
- Spider veins, Couperosis



Clinical Study II – Verification of the Effect

Deep and Shallow Wrinkles

- the plasma discharge is able to eliminate and in some cases even remove wrinkles
- after very first application the results are visible
- if applied more than once (2-6 times), the effect is durable



estética São PAULO

FEIRA DE BELEZA, SAÚDE E BEM-ESTAR
Palácio de Convenções do Anhembi | São Paulo | SP
De 07 a 09 Abril 2018

4º CONGRESSO
INTERNACIONAL
CIENTÍFICO
MULTIDISCIPLINAR
EM ESTÉTICA





estética São Paulo

FEIRA DE BELEZA, SAÚDE E BEM-ESTAR
Palácio de Convenções do Anhembi | São Paulo | SP
De 07 a 09 Abril 2018

4º CONGRESSO
INTERNACIONAL
CIENTÍFICO
MULTIDISCIPLINAR
EM ESTÉTICA





estética São Paulo

FEIRA DE BELEZA, SAÚDE E BEM-ESTAR
Palácio de Convenções do Anhembi | São Paulo | SP
De 07 a 09 Abril 2018

4º CONGRESSO
INTERNACIONAL
CIENTÍFICO
MULTIDISCIPLINAR
EM ESTÉTICA



estética São Paulo

FEIRA DE BELEZA, SAÚDE E BEM-ESTAR
Palácio de Convenções do Anhembi | São Paulo | SP
De 07 a 09 Abril 2018

4º CONGRESSO
INTERNACIONAL
CIENTÍFICO
MULTIDISCIPLINAR
EM ESTÉTICA





estética São Paulo

FEIRA DE BELEZA, SAÚDE E BEM-ESTAR
Palácio de Convenções do Anhembi | São Paulo | SP
De 07 a 09 Abril 2018

4º CONGRESSO
INTERNACIONAL
CIENTÍFICO
MULTIDISCIPLINAR
EM ESTÉTICA





estética São Paulo

FEIRA DE BELEZA, SAÚDE E BEM-ESTAR
Palácio de Convenções do Anhembi | São Paulo | SP
De 07 a 09 Abril 2018

4º CONGRESSO
INTERNACIONAL
CIENTÍFICO
MULTIDISCIPLINAR
EM ESTÉTICA

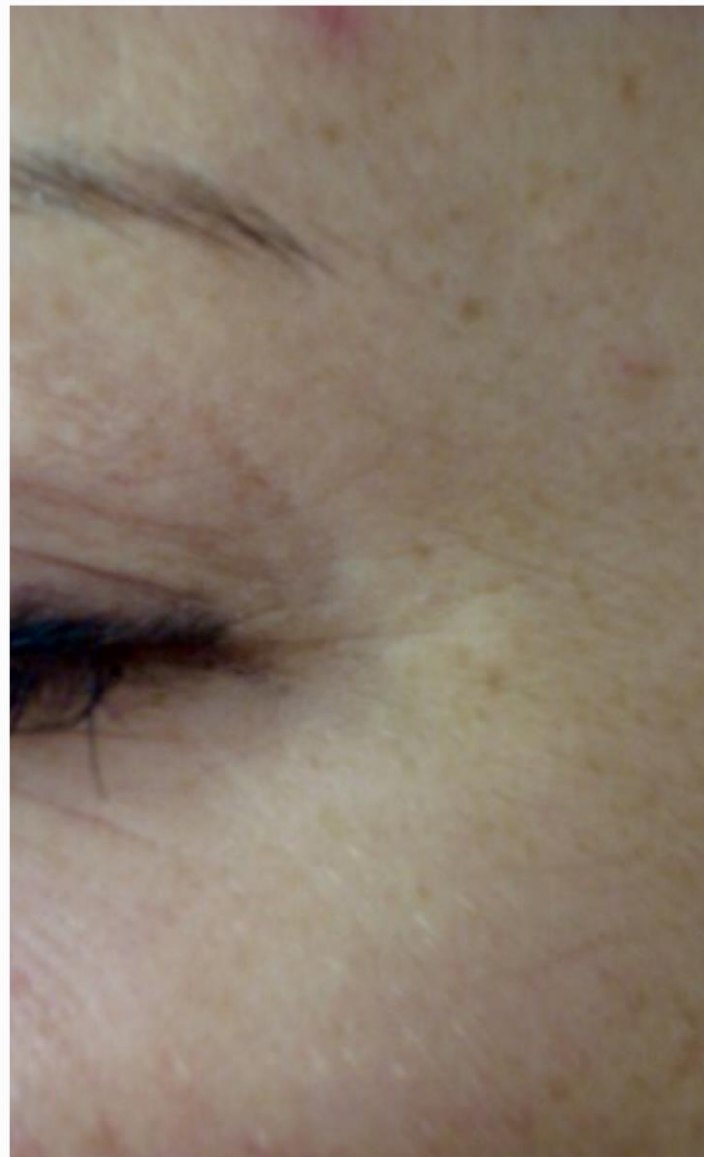
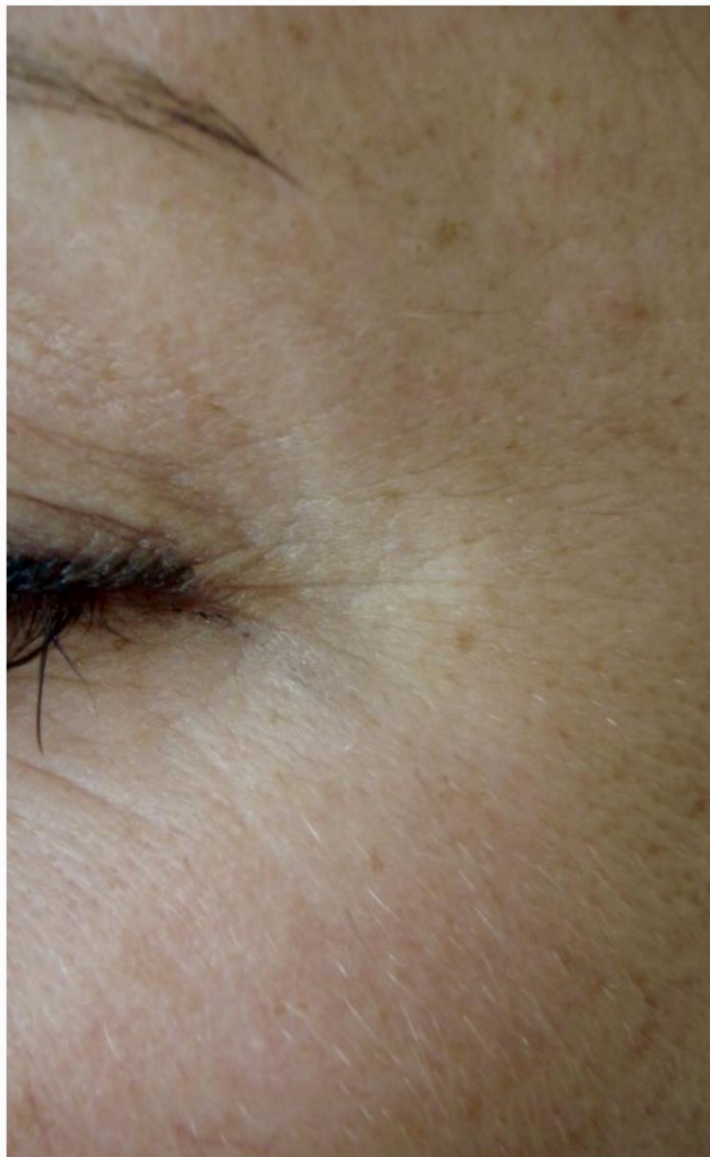



estética São Paulo

FEIRA DE BELEZA, SAÚDE E BEM-ESTAR
Palácio de Convenções do Anhembi | São Paulo | SP
De 07 a 09 Abril 2018

4º CONGRESSO
INTERNACIONAL
CIENTÍFICO
MULTIDISCIPLINAR
EM ESTÉTICA





estética São Paulo

FEIRA DE BELEZA, SAÚDE E BEM-ESTAR
Palácio de Convenções do Anhembi | São Paulo | SP
De 07 a 09 Abril 2018

4º CONGRESSO
INTERNACIONAL
CIENTÍFICO
MULTIDISCIPLINAR
EM ESTÉTICA





Clinical Study II – Verification of the Effect

Pigment/Age Spots

- Decrease of the concentration of the accumulated melanin caused by plasma discharge is gradual
- Pigment spots do not disappear after the first application, yet they are brighter
- 5-6 treatment sessions is necessary
- Use of de-pigmentation serum for better results



estética São Paulo

FEIRA DE BELEZA, SAÚDE E BEM-ESTAR
Palácio de Convenções do Anhembi | São Paulo | SP
De 07 a 09 Abril 2018

4º CONGRESSO
INTERNACIONAL
CIENTÍFICO
MULTIDISCIPLINAR
EM ESTÉTICA

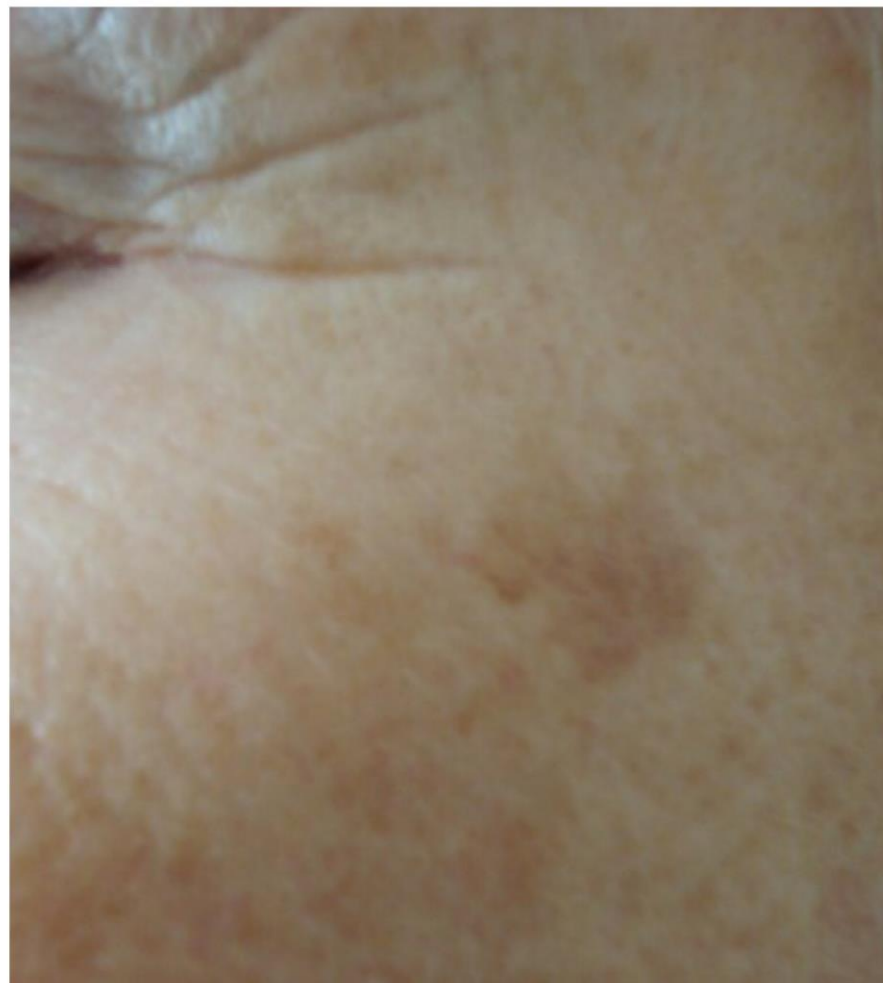



Clinical Study II – Verification of the Effect

Spider veins, Couperosis

- Strenghtening of the vein walls and brightening of red veins is gradual
- Neccessary to undergo 5-6 treatment sessions



Clinical Study II - Results

Deep and Shallow Wrinkles

- 31 respondents
- 100% women have had visibly effect after first application
- 16% women have had much more significat effect
- Average mark of sensitivity is 1,69
- Two women had slight reddening on treated area



Clinical Study II - Results

Pigment Spots

- 10 respondents
- 8 women had visible effect immediately
- 2 women had negative effect
- Average mark of sensitivity is 2,4



Clinical Study II - Results

Veins, Couperosis

- Very small effect
- Average mark of sensitivity is 3



Protocol of Treatment

Frequency:

- 4 – 6 sessions, 1-2 per week

Intensities:

- approximate



Protocol of Treatment

- Clean and dry the skin
- Apply an exfoliating cream: to open the pore and remove impurities
- Apply serum
- Apply ultrasound gel

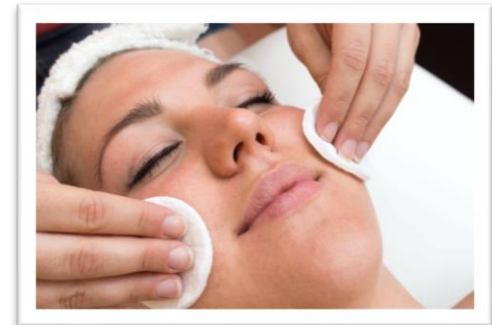



Protocol of Treatment

- Move back and forth with the plasma discharge above the wrinkle
- A zig-zag move above the wrinkle
- 1-2 minutes

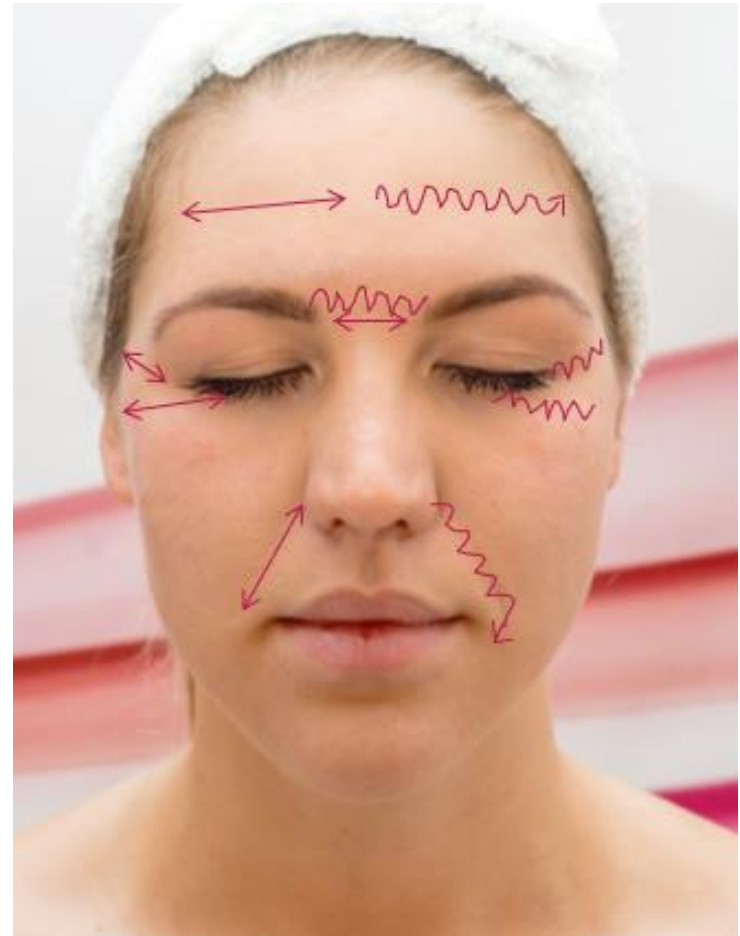

Body Treatments

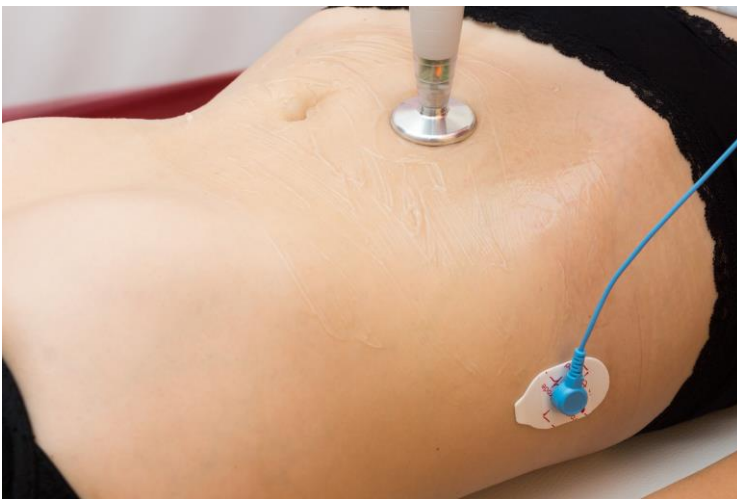

estética São Paulo

FEIRA DE BELEZA, SAÚDE E BEM-ESTAR
Palácio de Convenções do Anhembi | São Paulo | SP
De 07 a 09 Abril 2018

4º CONGRESSO
INTERNACIONAL
CIENTÍFICO
MULTIDISCIPLINAR
EM ESTÉTICA





estética São Paulo

FEIRA DE BELEZA, SAÚDE E BEM-ESTAR
Palácio de Convenções do Anhembi | São Paulo | SP
De 07 a 09 Abril 2018

4º CONGRESSO
INTERNACIONAL
CIENTÍFICO
MULTIDISCIPLINAR
EM ESTÉTICA





estética São Paulo

FEIRA DE BELEZA, SAÚDE E BEM-ESTAR
Palácio de Convenções do Anhembi | São Paulo | SP
De 07 a 09 Abril 2018

4º CONGRESSO
INTERNACIONAL
CIENTÍFICO
MULTIDISCIPLINAR
EM ESTÉTICA



Twinkelz Beauty



Twinkelz Beauty



Twinkelz Beauty





estética  **SÃO PAULO**
FEIRA DE BELEZA, SAÚDE E BEM-ESTAR
Palácio de Convenções do Anhembi | São Paulo | SP
De 07 a 09 Abril 2018

4º CONGRESSO
INTERNACIONAL
CIENTÍFICO
MULTIDISCIPLINAR
EM ESTÉTICA

Treatment Video

Evidence Based Medicine (EBM)

- Plasma discharge applications can be considered as a non-invasive technique that can eliminate wrinkles, rejuvenate skin, fight couperosis
- This method is based on an interesting and logic scientific basis

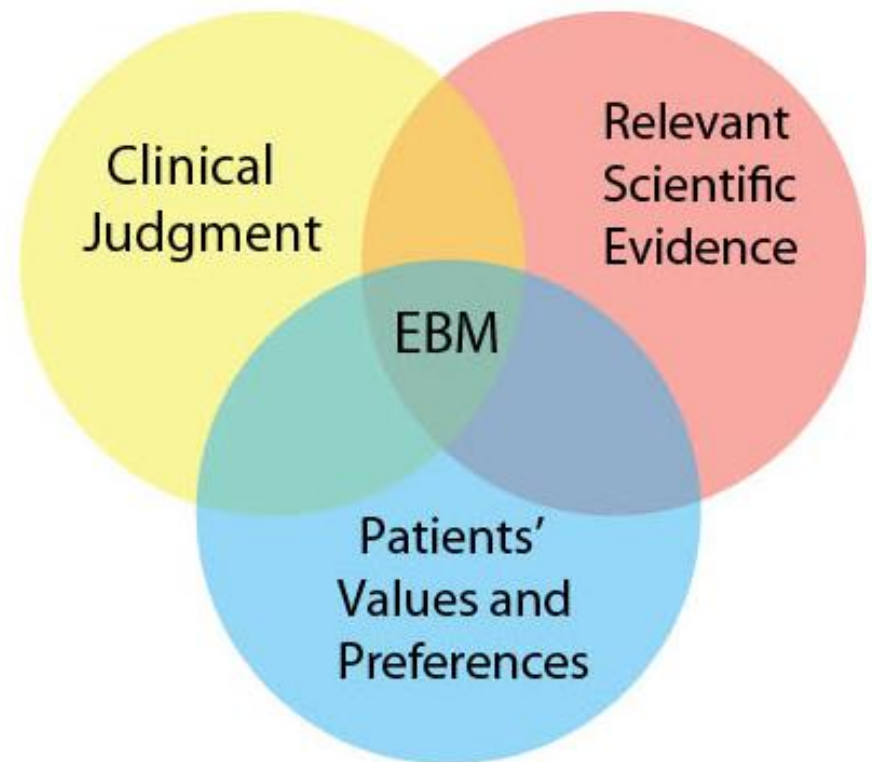



ESTÉTICA  SÃO PAULO

FEIRA DE BELEZA, SAÚDE E BEM-ESTAR
Palácio de Convenções do Anhembi | São Paulo | SP
De 07 a 09 Abril 2018

4º CONGRESSO
INTERNACIONAL
CIENTÍFICO
MULTIDISCIPLINAR
EM ESTÉTICA

Summary

- Skin treatment is natural
- Safe
- No side effects
- *non-invasive technique*
- Plasmic flows
- Non-invasive treatment
- Comfortable and relaxing
- Effective cosmetic impact: lifting, rejuvenation, hydration
- Therapeutic effects: acne, hyperpigmentation, couperose



estética **In** São Paulo

FEIRA DE BELEZA, SAÚDE E BEM-ESTAR

Palácio de Convenções do Anhembi | São Paulo | SP

De 07 a 09 | Abril 2018

**4º CONGRESSO
INTERNACIONAL
CIENTÍFICO
MULTIDISCIPLINAR
EM ESTÉTICA**